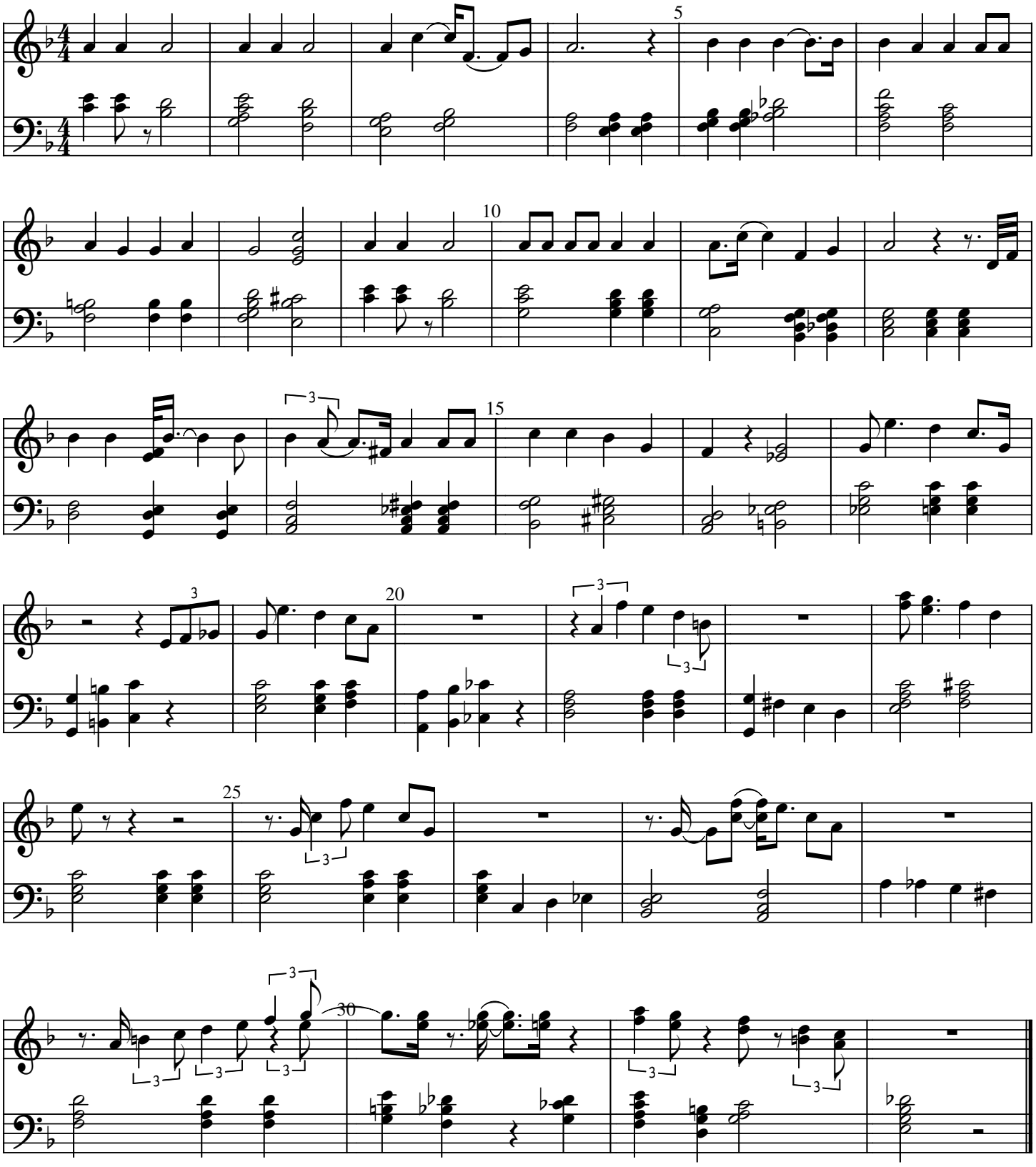Jingle Bells (Jazz)